

STATS Premium Football Data

STATS is the premier source for in-depth global football coverage. STATS football statistical content can be leveraged on a multi-platform approach, including Web/broadband, mobile and broadcast.

STATS unparalleled package of premium football content is delivered directly to you in a flexible XML format across multiple languages.

Player Cards and Comparison

Compare player performances throughout the season campaign and see how player's match up against their foes.

- Player Appearances
- Minutes Played
- Goals Scored
- Shots
- Shots on Target
- Shots on Target %
- Shots off Target
- Assists
- Fouls Committed
- Fouls Suffered
- Yellow Cards
- Red Cards
- Penalties Scored
- Offsides
- Crosses

	TEAM COMPARISON	
Barcelona	Team	Real Madrid
99	Pts	96
31	Wins	31
6	Draws	3
1	Losses	4
2.58	Goals	2.68
0.63	Goals Allowed	0.92
1.95	Goal Differential	1.76
14.50	Shots	18.82
7.55	Shots on Target	9.34
52%	Shots on Target %	50%
1.79	Assists Per Match	1.68
12.95	Fouls Committed	14.84
2.03	Yellow Cards	2.29
0.13	Red Cards	0.13
3.5	Offsides	3.47

	PLAYER COMPARISON	
Messi	Name	David Villa
Barcelona	Team	Valencia
10	Number	7
1.69m	Height	1.75m
67 kg	Weight	69 kg
22	Age	28
30	Player Appearances	32
2840	Minutes Played	2710
34	Goals scored	21
163	Shots	139
86	Shots on target	61
53%	Shots on target %	44%
77	Shots off target	78
10	Assists	3
29	Fouls Committed	46
84	Fouls Suffered	42
3	Yellow Cards	4
0	Red Cards	0
1	Penalties Scored	3

STATS Premium Football Data

In-depth Shot Details

STATS remarkable shot data includes shot type, pitch location and goalzone location providing incredible insight into each match and the overall campaign. XML delivery allows for the breakdown of incredible data for both teams and players.

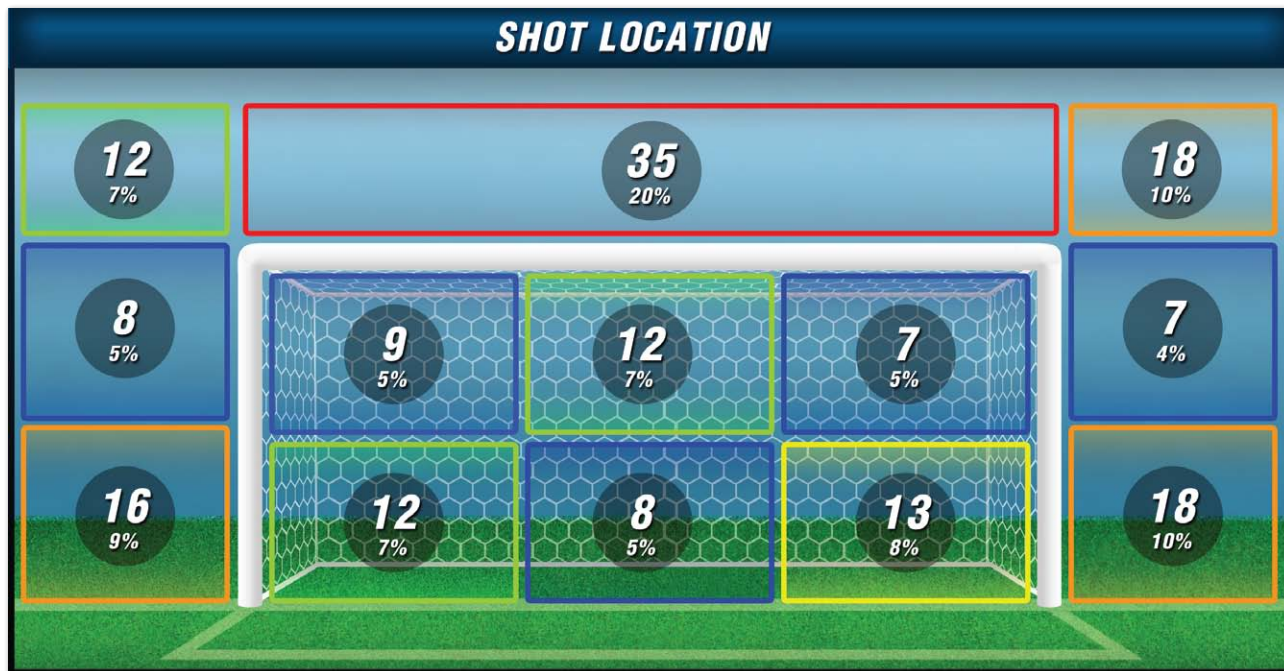

PLAYER SHOT TYPE		Shot Type	Statistic	Percentage
 <p>WAYNE ROONEY MANCHESTER UNITED #10 - FORWARD</p> <p>Height: 1.78m Weight: 78kg Birthday: 24/10/1985 Birthplace: Croxteth, England</p>	Direct	42	24.42%	
	Inswinging	22	12.79%	
	Outswinging	15	8.72%	
	Low Drive	25	14.53%	
	High Drive	35	20.35%	
	Volley	23	13.37%	
	Overhead	2	1.16%	
	Backheel	3	1.74%	
	Penalty	5	2.91%	
	Total	172		

Game-Level Pitch Maps

In-depth pitch maps display key event locations throughout the course of each contest to provide a graphical overview of match events.

- Formations
- Shot Charts (On and Off Target)
- Foul Locations
- Offsides



STATS Premium Football Data

Head-to-Head Form Guides

The Head-to-Head package offers a direct view into each squad's current form and potential match outcomes. The Head-to-Head package includes:

- Recent form (six matches)
- Season's home & away record (with half-time and full-time scores)
- Last 5 head-to-head matches
- Goal frequency (for and against)
- Goal times (scored/conceded)
- Shots
- Shots on Target
- Shots on Target %
- Shots off Target
- Assists
- Fouls Committed/Suffered
- Red/Yellow Cards
- Offside's
- Crosses

ARSENAL		VS	FULHAM																																																													
9.05.2010 Kickoff: 11.00 pm																																																																
LAST 5 RESULTS 04.05.10 - English Premier League v Blackburn Rovers (A) 1-2 (HT 1-1) 25.04.10 - English Premier League v Manchester City (H) 0-0 (HT 0-0) 18.04.10 - English Premier League v Wigan Athletic (A) 2-3 (HT 1-0) 15.04.10 - English Premier League v Tottenham Hotspur (A) 1-2 (HT 0-1) 07.04.10 - UEFA Champions League v Barcelona (A) 1-4 (HT 1-3)		MATCHES Last 6 Home v Last 6 Away WWWDWD v LLWDDL		LAST 5 RESULTS 06.05.10 - English Premier League v Stoke City (H) 0-1 (HT 0-0) 02.05.10 - English Premier League v West Ham United (H) 3-2 (HT 1-0) 30.04.10 - Europa League v Hamburger SV (H) 2-1 (HT 0-1) 25.04.10 - English Premier League v Everton (A) 1-2 (HT 1-0) 23.04.10 - Europa League v Hamburger SV (A) 0-0 (HT 0-0)																																																												
STATS FOR LAST FIVE MATCHES Half-Time / Full Time Results			STATS FOR LAST FIVE MATCHES Half-Time / Full Time Results																																																													
<table border="1"> <thead> <tr> <th>HT</th> <th>W</th> <th>W</th> <th>W</th> <th>D</th> <th>D</th> <th>D</th> <th>L</th> <th>L</th> <th>L</th> </tr> </thead> <tbody> <tr> <td>FT</td> <td>W</td> <td>D</td> <td>L</td> <td>W</td> <td>D</td> <td>L</td> <td>W</td> <td>D</td> <td>L</td> </tr> <tr> <td>FREQ</td> <td>-</td> <td>-</td> <td>1</td> <td>-</td> <td>1</td> <td>1</td> <td>-</td> <td>-</td> <td>2</td> </tr> </tbody> </table>		HT	W	W	W	D	D	D	L	L	L	FT	W	D	L	W	D	L	W	D	L	FREQ	-	-	1	-	1	1	-	-	2		<table border="1"> <thead> <tr> <th>HT</th> <th>W</th> <th>W</th> <th>W</th> <th>D</th> <th>D</th> <th>D</th> <th>L</th> <th>L</th> <th>L</th> </tr> </thead> <tbody> <tr> <td>FT</td> <td>W</td> <td>D</td> <td>L</td> <td>W</td> <td>D</td> <td>L</td> <td>W</td> <td>D</td> <td>L</td> </tr> <tr> <td>FREQ</td> <td>-</td> <td>-</td> <td>1</td> <td>-</td> <td>1</td> <td>1</td> <td>-</td> <td>-</td> <td>2</td> </tr> </tbody> </table>		HT	W	W	W	D	D	D	L	L	L	FT	W	D	L	W	D	L	W	D	L	FREQ	-	-	1	-	1	1	-	-	2
HT	W	W	W	D	D	D	L	L	L																																																							
FT	W	D	L	W	D	L	W	D	L																																																							
FREQ	-	-	1	-	1	1	-	-	2																																																							
HT	W	W	W	D	D	D	L	L	L																																																							
FT	W	D	L	W	D	L	W	D	L																																																							
FREQ	-	-	1	-	1	1	-	-	2																																																							
FREQUENCY OF TOTAL GOALS SCORED			FREQUENCY OF TOTAL GOALS SCORED																																																													
<table border="1"> <thead> <tr> <th></th> <th>P</th> <th>0</th> <th>1</th> <th>2</th> <th>3</th> <th>4+</th> <th>Tot</th> <th>Ave</th> </tr> </thead> <tbody> <tr> <td>For</td> <td>5</td> <td>1</td> <td>3</td> <td>1</td> <td>0</td> <td>0</td> <td>5</td> <td>1.00</td> </tr> <tr> <td>Against</td> <td>5</td> <td>1</td> <td>0</td> <td>2</td> <td>1</td> <td>1</td> <td>11</td> <td>2.20</td> </tr> </tbody> </table>			P	0	1	2	3	4+	Tot	Ave	For	5	1	3	1	0	0	5	1.00	Against	5	1	0	2	1	1	11	2.20		<table border="1"> <thead> <tr> <th></th> <th>P</th> <th>0</th> <th>1</th> <th>2</th> <th>3</th> <th>4+</th> <th>Tot</th> <th>Ave</th> </tr> </thead> <tbody> <tr> <td>For</td> <td>5</td> <td>2</td> <td>1</td> <td>1</td> <td>1</td> <td>0</td> <td>6</td> <td>1.20</td> </tr> <tr> <td>Against</td> <td>5</td> <td>1</td> <td>2</td> <td>2</td> <td>0</td> <td>0</td> <td>6</td> <td>1.20</td> </tr> </tbody> </table>			P	0	1	2	3	4+	Tot	Ave	For	5	2	1	1	1	0	6	1.20	Against	5	1	2	2	0	0	6	1.20						
	P	0	1	2	3	4+	Tot	Ave																																																								
For	5	1	3	1	0	0	5	1.00																																																								
Against	5	1	0	2	1	1	11	2.20																																																								
	P	0	1	2	3	4+	Tot	Ave																																																								
For	5	2	1	1	1	0	6	1.20																																																								
Against	5	1	2	2	0	0	6	1.20																																																								